

4 LONGITUDINAL SECTION - PROPOSED

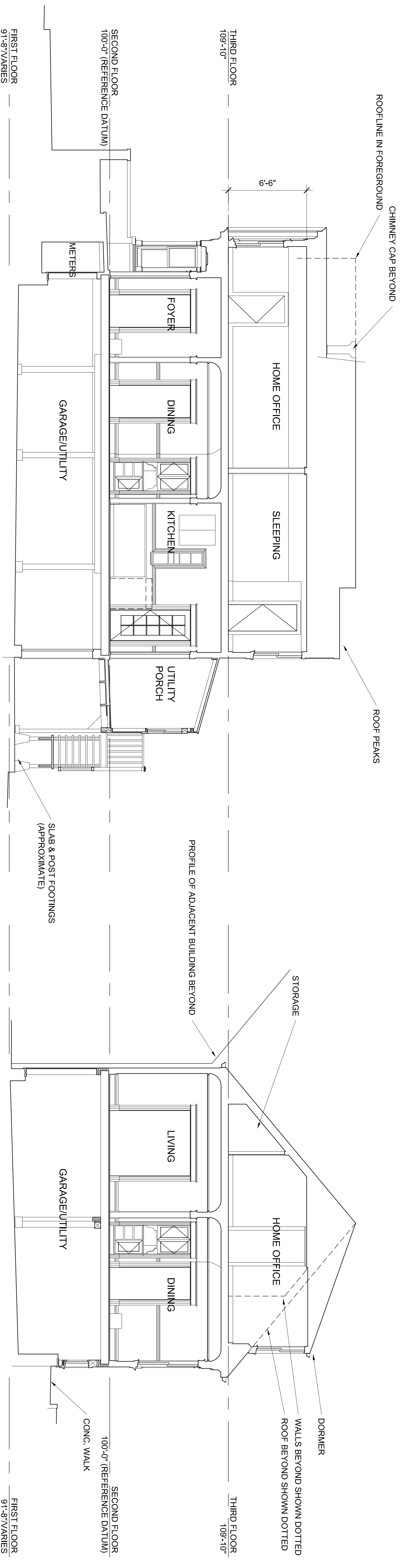

2 LONGITUDINAL SECTION - EXISTING

3 CROSS SECTION - PROPOSED

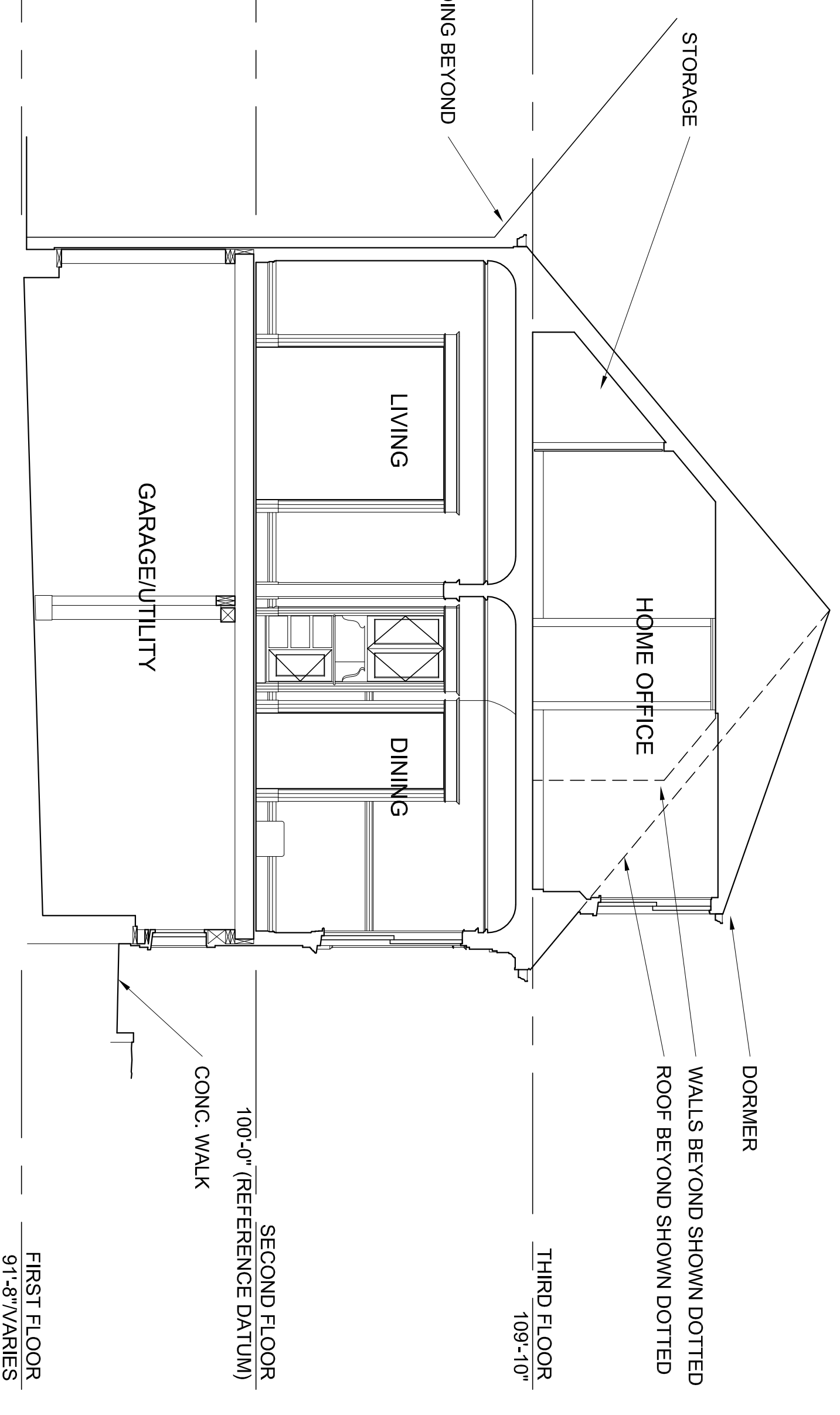

1 CROSS SECTION - EXISTING

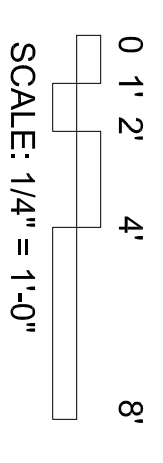

SHEET NO. A3.1

DATE: 18 SEP. 2009
REVISIONS:

INTERIOR REMODEL
NOE VALLEY
SAN FRANCISCO CALIFORNIA

SECTIONS -
EXISTING
& PROPOSED



EDW. LEE HAMMACK ARCHITECT
Ca. Reg. no. C-13890

3687 Folsom Street San Francisco CA 94110 415.282.4428