

4 SOUTH ELEVATION - PROPOSED

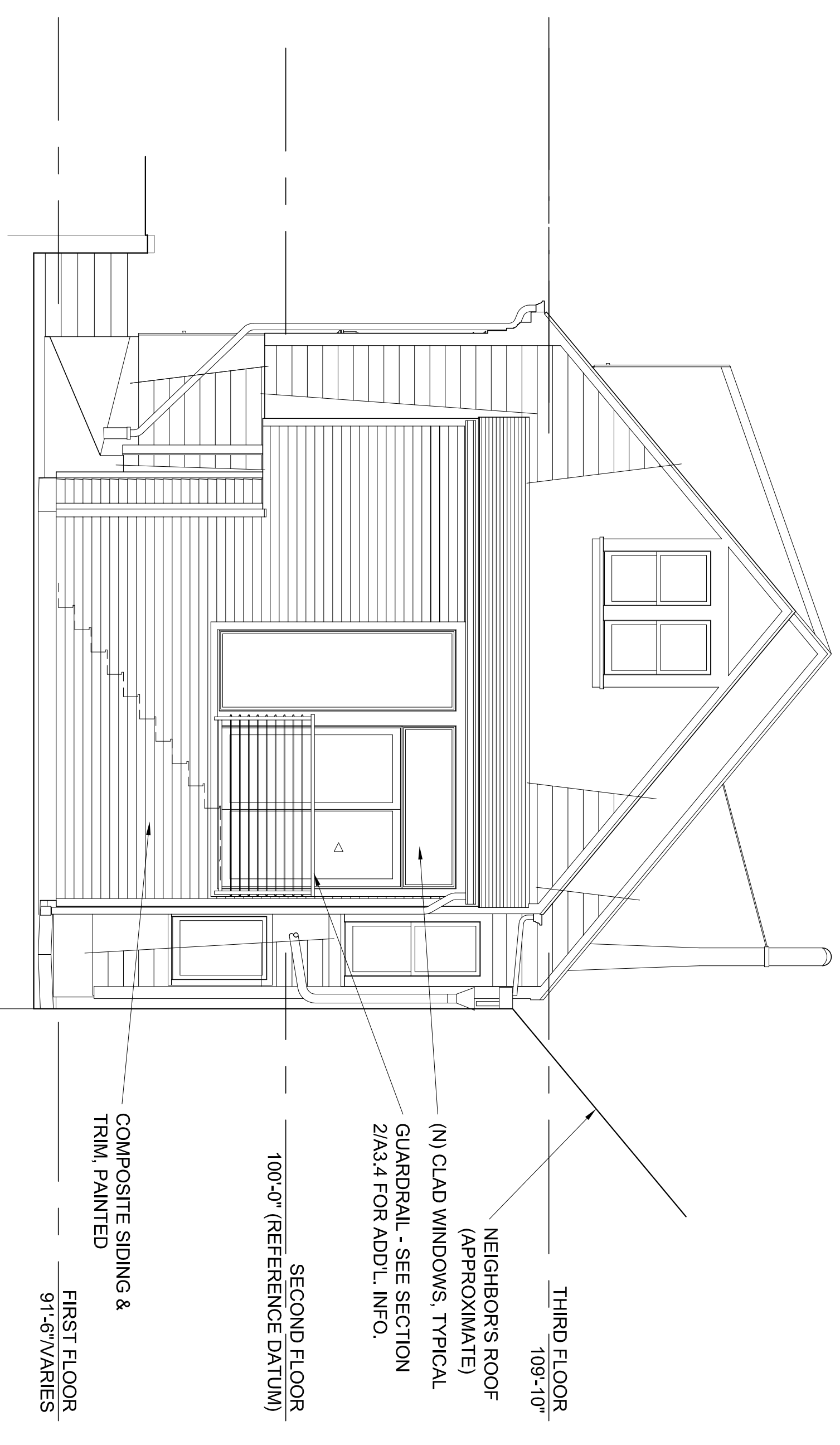

3 EAST/REAR ELEVATION - PROPOSED

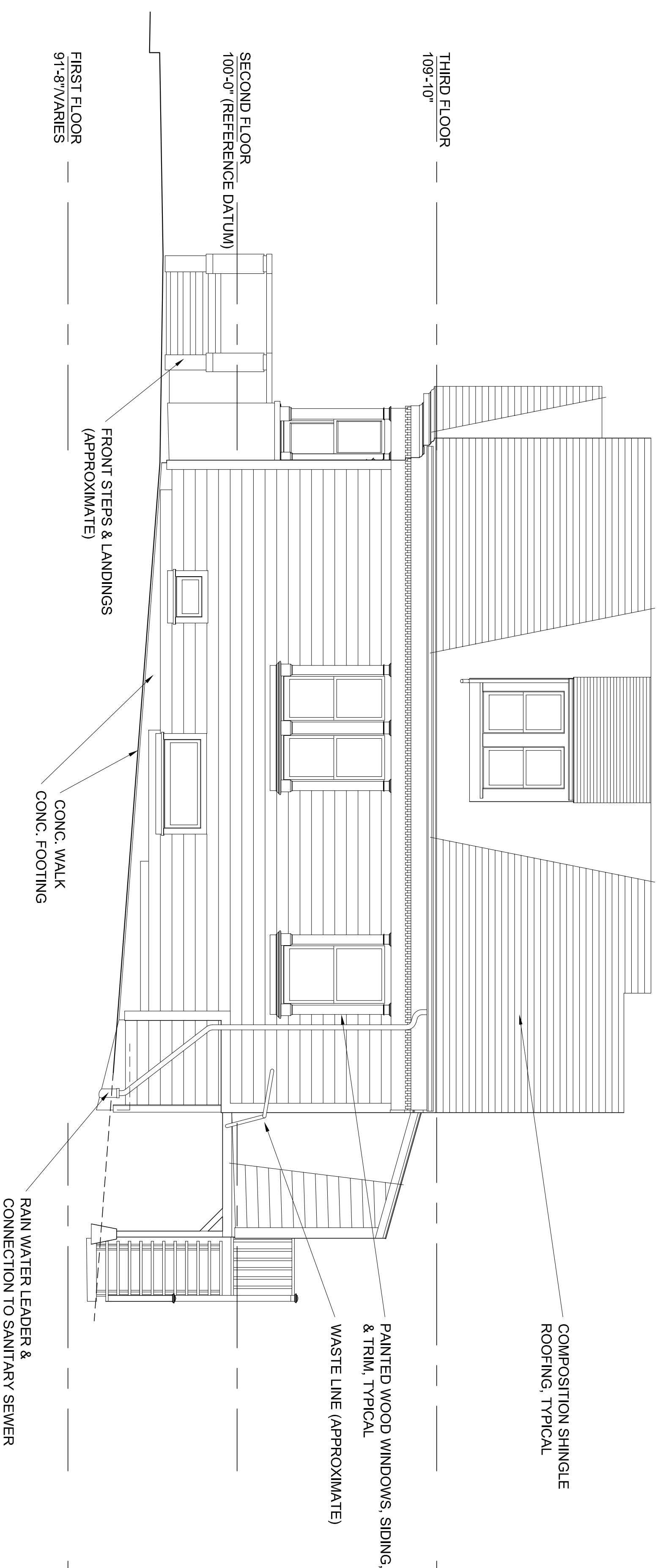

2 SOUTH ELEVATION - EXISTING

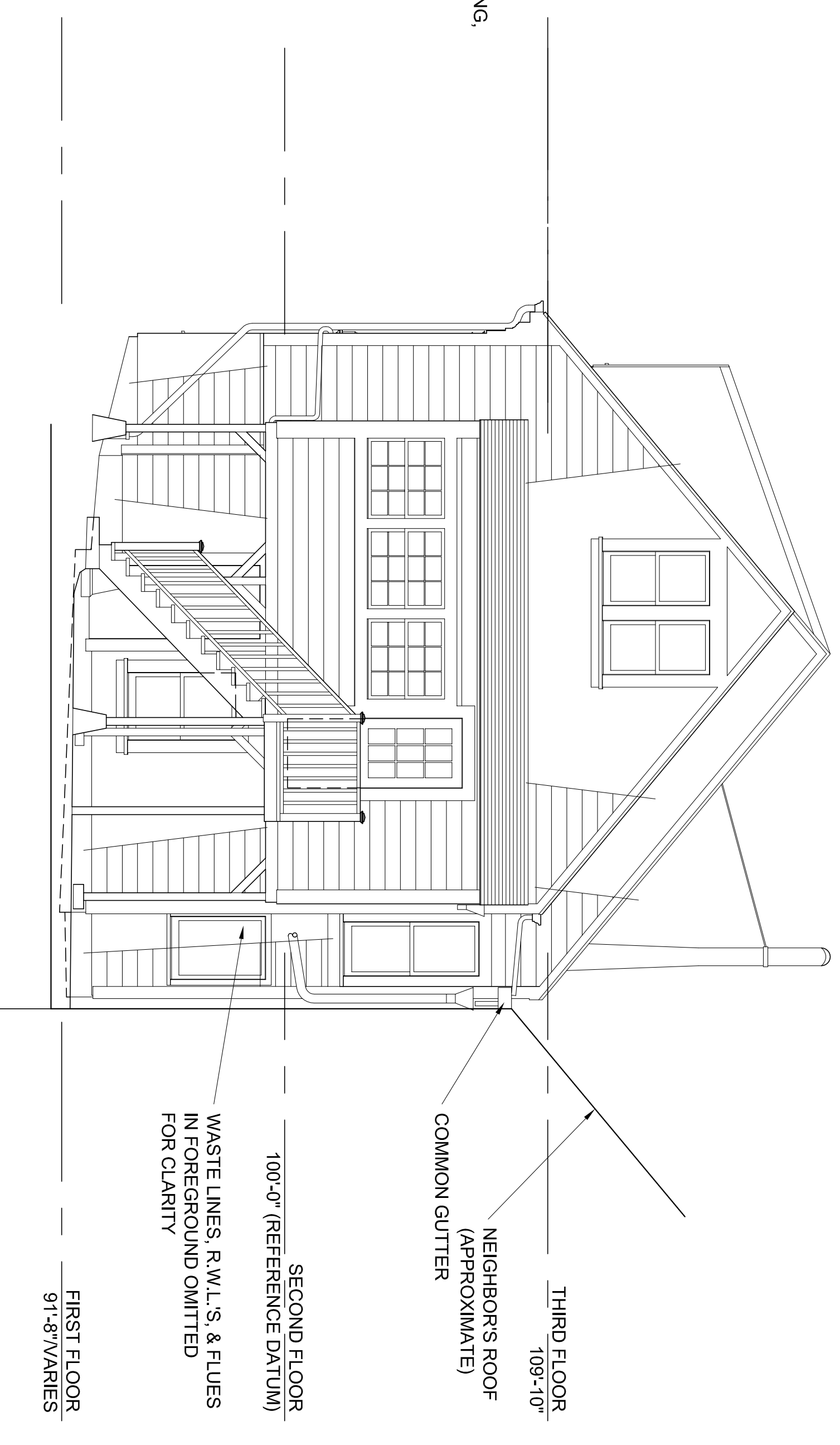

1 EAST/REAR ELEVATION - EXISTING

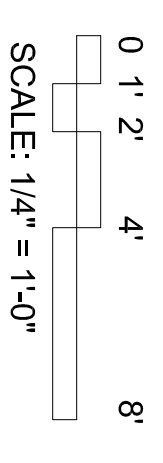

SHEET NO.
A3.2

DATE:
18 SEP. 2009
REVISIONS:

INTERIOR REMODEL
NOE VALLEY
SAN FRANCISCO CALIFORNIA

ELEVATIONS - EXISTING & PROPOSED



EDW. LEE HAMMACK ARCHITECT
Ca. Reg. no. C-13890

3687 Folsom Street San Francisco CA 94110 415.282.428